

issue	amendment	date
A	Amended issue for DA	30/11/2012
B	Amended issue for DA	16/02/2013

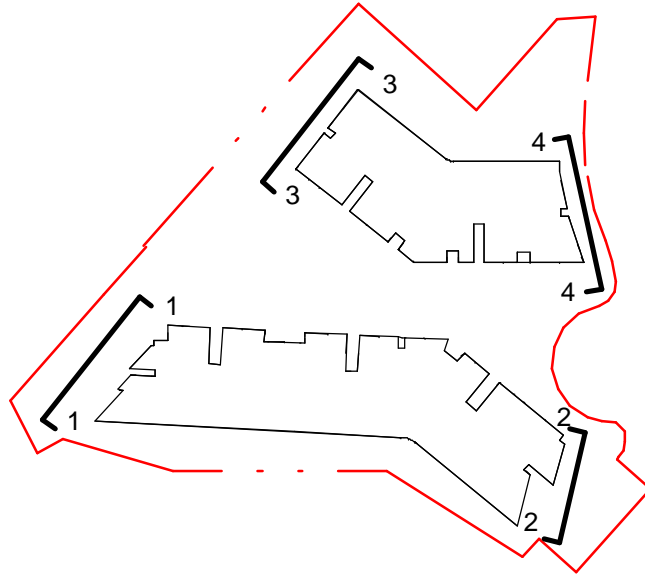

- notes
- 20 M BUILDING HEIGHT LINE TAKEN AT HIGHEST POINT OF THE BUILDING.
  - ALL PROPOSED BUILDINGS ARE UNDER THE 20 M MAXIMUM BUILDING HEIGHT CONTROL ABOVE THE EXISTING GROUND LEVELS.
  - BUSHFIRE SCREENS TO ALL OPENABLE WINDOWS.
  - FOR LANDSCAPING, PLANTING & TREES REFER TO LANDSCAPE ARCHITECT'S DRAWINGS AND ARBORIST REPORT.



1 Building A - North Elevation

Scale: 1 : 200

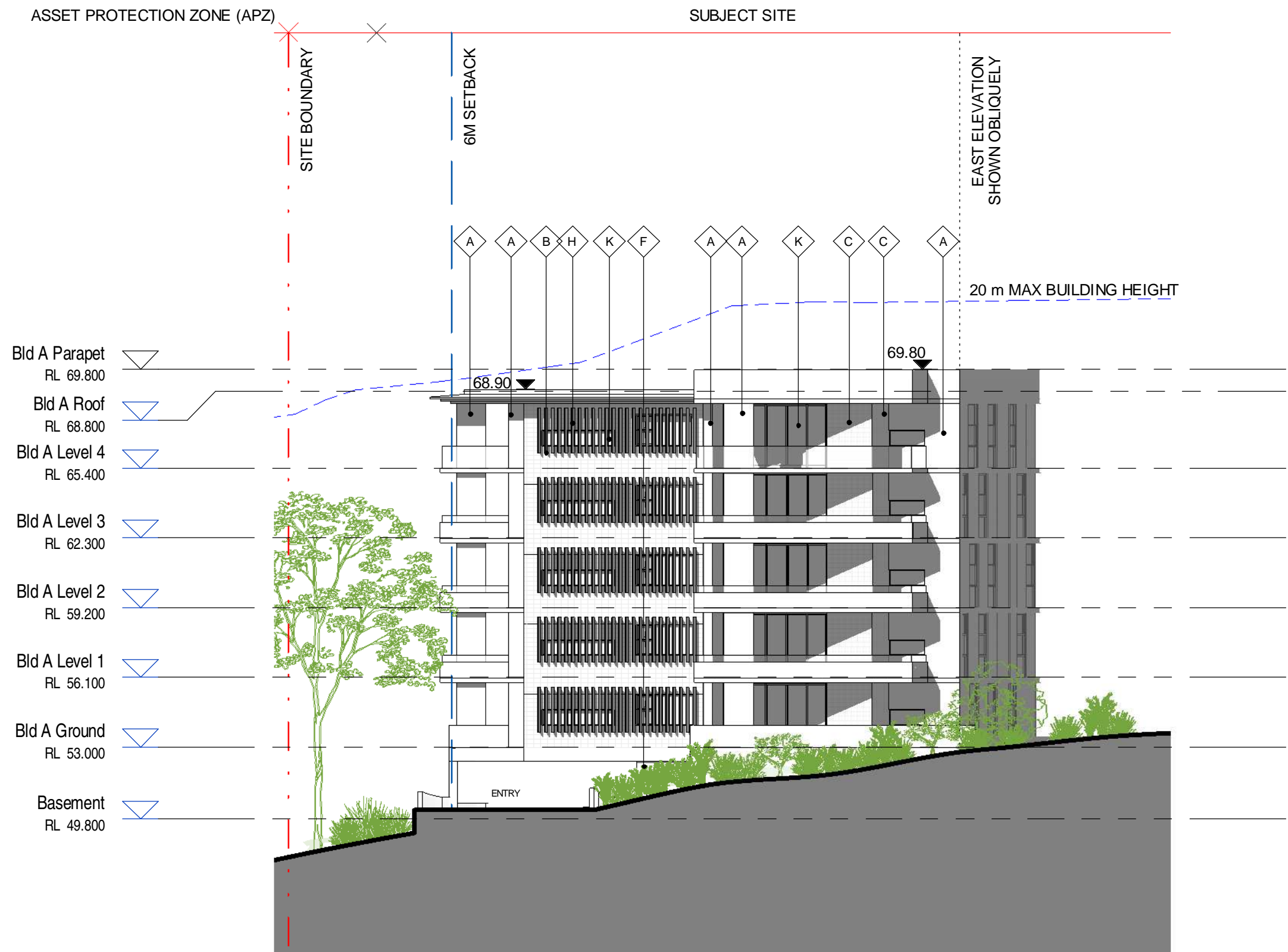

2 Building A - South Elevation

Scale: 1 : 200



3 Building B - North Elevation

Scale: 1 : 200



4 Building B - South Elevation

Scale: 1 : 200

architectus™

Architectus Sydney  
Level 3 341 George Street  
Sydney NSW 2000 Australia  
T (61 2) 8525 8400  
F (61 2) 8525 8600  
sydney@architectus.com.au  
ABN 11 098 489 448

client

DHA



project	Precinct 3
100 Eton Road, Lindfield, NSW 2070	
drawing	Building A & B -North & South Elevations
scale	As indicated @ B1
drawn	RT / SK / BM / RB
checked	AW / MC
project no	110210
date of issue	16/02/2013
0   1   2.5   5   10 m	